



# BLOODBANK | REFRIGERATION





# LEC MEDICAL

## BLOODBANK RANGE

Experts in medical refrigeration for over 50 years, we provide safe and reliable refrigerated storage

### ■ CHOOSING LEC MEDICAL

All Lec Medical refrigeration products come with a **2 years parts and labour warranty\***, so you can have total confidence and peace of mind when it comes to the bloodbanks you purchase from us.

Our **award-winning UK-based service centre** is on hand to answer your questions in a friendly and efficient manner and, in the unlikely event that there is a problem with one of our products, we have a team of over **180 service engineers** covering the whole of the UK who can respond quickly and are fully trained to install and maintain our units, giving you an after-care service you can rely on.







## INTRODUCING OUR NEW BLOODBANK RANGE



All Lec Medical bloodbanks and reagent fridges are **manufactured in the UK**, so you can be sure that each one we make meets our rigorous quality standards.



We use **energy efficient R600a refrigerant** across the majority of our bloodbank range, providing excellent cooling efficiency. This means reduced running costs for you.



Our bloodbank range has been developed to be as environmentally friendly as possible and is **free of HFC, CFC, HCFC and ammonia**. The R600a refrigerant we have selected has an ultra low global warming potential (GWP) of 3, compared with the refrigerants used in many other brands, which start at a GWP of 1300. The refrigerant does not give off as much carbon dioxide, which is a major contributor to global warming.



All our bloodbanks are certified class IIa medical devices, as defined by **MDD93/42/EEC ANNEX VI**. We also hold ISO 13485 accreditation as a medical device supplier and our products surpass the British standards set out in **BS4376-1:1991**, and all these certifications back up the promise of quality and reliability that we make to you.



As part of our commitment to the **WEEE regulation**, we will remove and dispose of any like-for-like bloodbank responsibly when you purchase a new one, completely free of charge.



Lec Medical can provide an **IQ/OQ setup service** with your purchase, meaning you can have total confidence that each of your Lec Medical bloodbanks is working correctly.

### Our IQ/OQ Commissioning Service covers:

- ✓ Checking site suitability and condition of cabinet before operation
- ✓ Cabinet setup and switch on
- ✓ Testing of all key functions and operations
- ✓ Training on key features such as keypad, controller functionality and chart recorder
- ✓ Any additional questions you may have about the bloodbank and its compliance and operation
- ✓ Temperature mapping for 24 hours and calibration



We have total confidence in our products and back that up with a **2 years parts and labour warranty\***.



Every single unit is **individually tested and quality checked** before it leaves the production line to ensure it is in full working order.

\*UK Only

Supplier to  
 **Government Procurement Service**





# LEC MEDICAL

## WHY OUR BLOODBANKS?

Lec Medical bloodbanks have been designed in conjunction with bloodbank centres and we are proud of the many features they provide



### **Peace of Mind Security** **Magnetic Key Fob and Digital Keypad**

To ensure that only authorised personnel can gain entry to the bloodbanks, we provide a number of important security elements:

- Magnetic key fob for quick and easy access
- A digital keypad so that authorised personnel can access the bloodbank by keying a unique 4-digit access code

### **Battery Back-up**

All Lec Medical bloodbanks come with a 48 hour battery back-up for the controller.

### **Fully Removable, Vented Drawers**

Our easy-to-use drawer system is made from stainless steel for maximum durability. The drawers have been designed with strategically placed circular vents to allow cool air to follow the correct path inside the bloodbanks, keeping the blood bags at the required temperature. Each drawer features a perspex front so the contents can be easily seen.

### **Easy Clean Interior**

We have made the everyday maintenance of the bloodbanks as simple as possible using a sleek stainless steel inner with silicone sealed joints and drawers, runners and brackets, which are simple and straightforward to remove.

### **Lockable Roller Castors**

Fitted to all units except BBK48 countertop models, make moving these heavy and valuable units as simple, swift and safe as possible.

### **Auto Defrost Feature**

Ensures the most efficient cooling and units with the lowest on-going maintenance.





## Heart Temperature Monitoring Software

Comes as standard with every Lec Medical Bloodbank

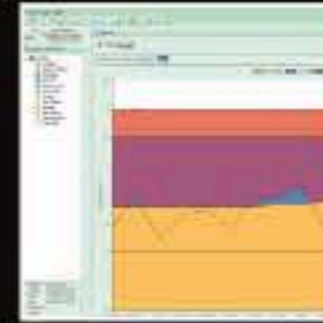
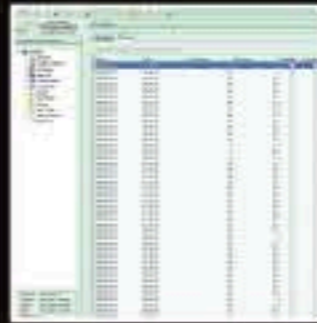

### Innovative Controller with LCD Display

Our controller fully meets guidelines set out by the MHRA. The large, easy to read LCD screen shows both the air and load temperatures and allows you to view important parameters such as internal temperature, alarm times and mute time.



### Heart Temperature Monitoring Software

The monitoring technology stored within the controller records the air and load temperatures constantly and holds a full 7 day alarm history. Once downloaded, the Heart software shows if an alarm has been activated, why, and for how long, allowing you to see if anything has occurred in the bloodbank if you are away from it for long periods of time. The Heart software comes as standard with any Lec Medical Bloodbank.

### USB Slot Control Panel

A **USB** stick can be plugged into the control panel and temperature information downloaded as often as required, then put onto a computer and converted into a graph for you to view. The software will store up to 7 days' information before it needs to be downloaded, which is in addition to the chart recorder that comes as standard with all our bloodbanks.



### Internal LED Light

The position of the internal light has been selected to ensure the light and any resulting heat emitted is directed away from the blood bags. The bulb has 100,000 hour (11.5 years approx) life and also uses 80% less power than a conventional fluorescent bulb but provides the same amount of light, reducing the energy consumption of the bloodbank, and more importantly its running cost.

### Self Closing Door

The doors will close when they are positioned anything less than 90° open, and self lock for maximum security. For added convenience, the doors will remain open if pushed beyond 90°. This is particularly useful when filling up or cleaning the unit.



# LEC MEDICAL

## THE PRODUCTS

Each bloodbank is built to order in our UK factory and can be delivered directly to your haematology department. All of our bloodbanks are available for purchase through the Government Procurement Service

All Lec Medical bloodbanks come with a 48 hour battery back-up for the controller, an energy efficient LED light and auto defrost as standard, as well as a chart recorder, which has an independent battery back-up. Our larger bloodbank units use a dual refrigeration system, with twin independent, hermetically sealed compressors, which work by alternately switching operation between one another following each cooling cycle to ensure consistent and long term performance and reliability of the unit.

Supplier to  
 Government Procurement Service



### Technical Specifications (More detailed specifications can be found on pages 10 and 11)

Model	Size hxwxd (mm)	Capacity (250ml Bags)	Capacity (450ml Bags)	Drawers	Door Lock	Door Type	Set Temperature	MDD Certified	Lockable Roller Castors
BBK48GCT BBK48SCT	780 x 522 x 645	48	30	2	✓	Glass Solid	+4°C	✓	N/A
BBK48GUC BBK48SUC	830 x 520 x 645	48	30	2	✓	Glass Solid	+4°C	✓	✓
BBK72G BBK72S	1200 x 520 x 650	72	45	3	✓	Glass Solid	+4°C	✓	✓
BBK360G BBK360S	1935 x 680 x 910	360	180	5	✓	Glass Solid	+4°C	✓	✓



## KEY SPECIFICATIONS AT A GLANCE

Lec Medical bloodbanks have a comprehensive alarm system to alert you to a number of potential issues, including:

- Door open alarm
- High/low air and load temperature alarm (audible and visual)
- Mains failure alarm
- Low battery warning for the controller in the event of mains failure
- Compressor failure warning
- Internal probe failure alarm
- Fan fail alarm

The high/low air and load temperature alarms can even be automatically tested by using the built-in sensor test function for additional peace of mind, which results in no damage to internal probes from manual handling during testing, and won't affect any actual temperatures recorded on the 'Heart' software and chart recorder.



**Solid Door Option**  
Available on all bloodbank sizes



### Technical Specifications (More detailed specifications can be found on pages 10 and 11)

Model	Size hwxwd (mm)	Capacity (250ml Bags)	Capacity (450ml Bags)	Drawers	Door Lock	Door Type	Set Temperature	MDD Certified	Lockable Roller Castors
BBK432G BBK432S	1980 x 680 x 850	432	216	6	✓	Glass Solid	+4°C	✓	✓
BBK864G BBK864S	1980 x 1340 x 850	864	432	12	✓	Glass Solid	+4°C	✓	✓



# LEC MEDICAL

## REAGENT FRIDGES

### New Advanced Controller

Manage the internal temperature and monitor min/max settings at the touch of a button



PSR151UK



PGR151UK



PSR273UK



PGR273UK

Our new range of reagent refrigeration has been designed to meet the high quality standard demanded in hospitals. They are available in a variety of sizes for individual bloodbank and haematology department needs. All units are made in the UK and also have several energy efficient features to help reduce running costs, such as R600a refrigerant and double glazed glass doors.

- ✓ The fridges are set to **operate between +2°C and +8°C** in order to provide the optimum environment for storing reagents. Every fridge has an audible and visual alarm for high and low temperatures to alert you if the temperature deviates from this range, enabling action to be taken quickly to help prevent the contents from being damaged.
- ✓ We have added a **unique antimicrobial handle** to help maintain the strict hygiene standards necessary in a medical environment today. The anti microbial handle inhibits microbial growth and is wash resistant and durable for everyday use in busy hospitals.
- ✓ The **improved external digital controller** shows the temperature accurate to 0.1°C for greater awareness of the internal temperature. The controller also records the daily maximum and minimum temperatures, which can be simply retrieved and reset at the push of a button, reducing the need for staff monitoring, saving time and effort, and giving a more precise reading than if it were done with a thermometer.
- ✓ All fridges use **R600a refrigerant** for lowest on-going running costs.





## Technical Specifications

Model	Size h x w x d (mm)	Gross Capacity (Litres)	Interior Light	Fitted Door Lock	Door Type	Temperature Range	Fitted Rollers
PSR151UK	845 x 595 x 635	151	-	✓	Solid	+2°C to +8°C	✓
PGR151UK	845 x 595 x 635	151	✓	✓	Glass	+2°C to +8°C	✓
PSR273UK	1565 x 595 x 670	273	✓	✓	Solid	+2°C to +8°C	✓
PGR273UK	1565 x 595 x 660	273	✓	✓	Glass	+2°C to +8°C	✓



PSR334UK

PGR334UK

LSC263UK



## Lower Running Costs

All the reagent fridges shown also use our most environmentally friendly R600a refrigerant, which has a reduced running cost when compared to alternatives as it has a Global Warming Potential (GWP) (units of potential of carbon dioxide emitted over a 100 year period) of just 3 compared with R134a refrigerant, a popular alternative used by other manufacturers, which has a GWP of 1300.



## Technical Specifications

Model	Size h x w x d (mm)	Gross Capacity (Litres)	Interior Light	Fitted Door Lock	Door Type	Temperature Range	Fitted Rollers
PSR334UK	1860 x 595 x 670	334	✓	✓	Solid	+2°C to +8°C	✓
PGR334UK	1860 x 595 x 660	334	✓	✓	Glass	+2°C to +8°C	✓
LSC263UK	1680 x 540 x 600	FRIDGE 159    FREEZER 104	-	✓ (2)	Solid	FRIDGE +2°C to +10°C    FREEZER -18°C to -25°C	-

Specifications shown are for a selection of our products suitable for storing reagents, To see our wider range please visit our website at [www.lec-medical.co.uk](http://www.lec-medical.co.uk)



# LEC MEDICAL

## DETAILED SPECIFICATIONS



Model No	BBK48GCT	BBK48SCT	BBK48GUC	BBK48SUC	BBK72G	BBK72S
Description	Countertop	Countertop	Under-counter	Under-counter	Freestanding	Freestanding
SKU code	444440360	444441459	444440881	444441460	444440361	444441461
No of blood bags (250ml fill)	48	48	48	48	72	72
No of blood bags (450ml fill)	30	30	30	30	45	45
Capacity (litres)	78	78	78	78	110	110
Working temperature	4°C	4°C	4°C	4°C	4°C	4°C
Load temperature (bag temp)	2°C to 6°C	2°C to 6°C	2°C to 6°C	2°C to 6°C	2°C to 6°C	2°C to 6°C
Door	Single	Single	Single	Single	Single	Single
Door type	Glass	solid	Glass	Solid	Glass	Solid
Door construction	Double glazed	Zintec steel	Double glazed	Zintec steel	Double glazed	Zintec steel
Exterior height (mm)	780	780	830	830	1200	1200
Exterior width (mm)	522	522	520	520	520	520
Exterior depth (mm)	600	600	600	600	605	605
Exterior depth inc handle	645	645	645	645	650	650
Interior height (mm)	352	352	352	352	602	602
Interior width (mm)	420	420	420	420	440	440
Interior depth (mm)	440	440	440	440	440	440
No of drawers	2	2	2	2	3	3
Lock type	Digital (with 2 key fobs)	Digital (with 2 key fobs)	Digital (with 2 key fobs)	Digital (with 2 key fobs)	Digital (with 2 key fobs)	Digital (with 2 key fobs)
Digital display (LCD)	Yes	Yes	Yes	Yes	Yes	Yes
Internal light (LED)	Yes	Yes	Yes	Yes	Yes	Yes
Core temp alarm (audible/visual)	Yes	Yes	Yes	Yes	Yes	Yes
Air temp alarm (audible/visual)	Yes	Yes	Yes	Yes	Yes	Yes
Door open alarm (audible/visual)	Yes	Yes	Yes	Yes	Yes	Yes
Mains failure alarm (audible/visual)	Yes	Yes	Yes	Yes	Yes	Yes
Remote alarm contacts	Yes	Yes	Yes	Yes	Yes	Yes
Fan fail alarm	Yes	Yes	Yes	Yes	Yes	Yes
Back up battery low alarm (visual)	Yes	Yes	Yes	Yes	Yes	Yes
Compressor failure alarm	Yes	Yes	Yes	Yes	Yes	Yes
Load, air & defrost sensor fail alarm	Yes	Yes	Yes	Yes	Yes	Yes
Controller battery back-up	Yes	Yes	Yes	Yes	Yes	Yes
USB	Yes	Yes	Yes	Yes	Yes	Yes
Chart recorder	Yes	Yes	Yes	Yes	Yes	Yes
Max ambient working temp	38°C	40°C	38°C	40°C	43°C	43°C
Min ambient working temp	10°C	10°C	10°C	10°C	10°C	10°C
Castors	No	No	Yes (4, 2 lockable at front)	Yes (4, 2 lockable at front)	Yes (4, 2 lockable at front)	Yes (4, 2 lockable at front)
Adjustable feet	Yes (4)	Yes (4)	-	-	-	-
Fixed feet	Yes (3)	Yes (3)	-	-	-	-
Fan type	Tangential	Tangential	Tangential	Tangential	Tangential	Tangential
Automatic defrost	Yes	Yes	Yes	Yes	Yes	Yes
Dual refrigeration	No	No	No	No	No	No
Refrigerant	R600a	R600a	R600a	R600a	R600a	R600a
Net weight (kg)	72.5	70.5	72.5	70.5	93	90
Packed weight (kg)	79	77	79	77	100	97
Packed dimensions (hwxwd)	940x570x640	940x570x640	940x570x640	940x570x640	1340x570x640	1340x570x640
Medical devices certification	Yes	Yes	Yes	Yes	Yes	Yes
BS4376 compliant	Yes	Yes	Yes	Yes	Yes	Yes
Voltage	220v-240v 50Hz/60Hz	220v-240v 50Hz/60Hz	220v-240v 50Hz/60Hz	220v-240v 50Hz/60Hz	220v-240v 50Hz/60Hz	220v-240v 50Hz/60Hz





Model No	BBK360G	BBK360S	BBK432G	BBK432S	BBK864G	BBK864S
Description	Freestanding	Freestanding	Freestanding	Freestanding	Freestanding	Freestanding
SKU code	444440362	444440882	444440363	444440883	444440364	444440884
No of blood bags (250ml fill)	360	360	432	432	864	864
No of blood bags (450ml fill)	180	180	216	216	432	432
Capacity (litres)	350	350	439	439	960	960
Working temperature	4°C	4°C	4°C	4°C	4°C	4°C
Load temperature (bag temp)	2°C to 6°C	2°C to 6°C	2°C to 6°C	2°C to 6°C	2°C to 6°C	2°C to 6°C
Door	Single	Single	Single	Single	Double	Double
Door type	Glass	Solid	Glass	Solid	Glass	Solid
Door construction	Double glazed	Zintec steel	Double glazed	Zintec steel	Double glazed	Zintec steel
Exterior height (mm)	1935	1935	1980	1980	1980	1980
Exterior width (mm)	680	680	680	680	1340	1340
Exterior depth (mm)	865	865	850	850	850	850
Exterior depth inc handle	910	910	850	850	850	850
Interior height (mm)	1000	1000	1225	1225	1225	1225
Interior width (mm)	550	550	560	560	1225	1225
Interior depth (mm)	640	640	640	640	640	640
No of drawers	5	5	6	6	12	12
Lock type	Digital (with 2 key fobs)	Digital (with 2 key fobs)	Digital (with 2 key fobs)	Digital (with 2 key fobs)	Digital (with 2 key fobs)	Digital (with 2 key fobs)
Digital display (LCD)	Yes	Yes	Yes	Yes	Yes	Yes
Internal light (LED)	Yes	Yes	Yes	Yes	Yes	Yes
Core temp alarm (audible/visual)	Yes	Yes	Yes	Yes	Yes	Yes
Air temp alarm (audible/visual)	Yes	Yes	Yes	Yes	Yes	Yes
Door open alarm (audible/visual)	Yes	Yes	Yes	Yes	Yes	Yes
Mains failure alarm (audible/visual)	Yes	Yes	Yes	Yes	Yes	Yes
Remote alarm contacts	Yes	Yes	Yes	Yes	Yes	Yes
Fan fail alarm	Yes	Yes	Yes	Yes	Yes	Yes
Back up battery low alarm (visual)	Yes	Yes	Yes	Yes	Yes	Yes
Compressor failure alarm	Yes	Yes	Yes	Yes	Yes	Yes
Load, air & defrost sensor fail alarm	Yes	Yes	Yes	Yes	Yes	Yes
Controller battery back-up	Yes	Yes	Yes	Yes	Yes	Yes
USB	Yes	Yes	Yes	Yes	Yes	Yes
Chart recorder	Yes	Yes	Yes	Yes	Yes	Yes
Max ambient working temp	43°C	43°C	Available on request	Available on request	Available on request	Available on request
Min ambient working temp	10°C	10°C	10°C	10°C	10°C	10°C
Castors	Yes (4, 2 lockable at front)	Yes (4, 2 lockable at front)	Yes (4, 2 lockable at front)	Yes (4, 2 lockable at front)	Yes (4, 2 lockable at front)	Yes (4, 2 lockable at front)
Adjustable feet	-	-	-	-	-	-
Fixed feet	-	-	-	-	-	-
Fan type	Axial	Axial	Axial	Axial	Axial	Axial
Automatic defrost	Yes	Yes	Yes	Yes	Yes	Yes
Dual refrigeration	No	No	Yes	Yes	Yes	Yes
Refrigerant	R600a	R600a	R134a	R134a	R134a	R134a
Net weight (kg)	216	210	259	250	388	370
Packed weight (kg)	228	222	279	270	418	400
Packed dimensions (hwxwd)	2150x740x875	2150x740x875	Available on request	Available on request	Available on request	Available on request
Medical devices certification	Yes	Yes	Yes	Yes	Yes	Yes
BS4376 compliant	Yes	Yes	Yes	Yes	Yes	Yes
Voltage	220v-240v 50Hz/60Hz	220v-240v 50Hz/60Hz	220v-240v 50Hz/60Hz	220v-240v 50Hz/60Hz	220v-240v 50Hz/60Hz	220v-240v 50Hz/60Hz





■ **Sales Enquiries:**

email: [sales@gdpa.co.uk](mailto:sales@gdpa.co.uk)  
tel: 0844 815 3742  
fax: 0844 815 3748

■ **Marketing Enquiries:**

email: [marketing@gdpa.co.uk](mailto:marketing@gdpa.co.uk)  
tel: 0844 248 4661

■ **Spares and After Sales Service:**

email: [info@gdha.com](mailto:info@gdha.com)  
tel: 0844 815 3755  
fax: 0844 815 3748

■ **For all International  
(Non-UK) Enquiries:**

email: [sales@gdpa.co.uk](mailto:sales@gdpa.co.uk)  
tel: +44 151 493 3281  
fax: +44 151 432 7082

■ **Address:**

Lec Medical  
Stoney Lane, Prescot  
Merseyside L35 2XW

■ **For any other information, please visit:  
[www.lec-medical.co.uk](http://www.lec-medical.co.uk)**

Supplier to  
 Government Procurement  
Service

  
**Glen Dimplex**  
PROFESSIONAL APPLIANCES

Glen Dimplex Professional Appliances  
is part of the Glen Dimplex Group

Glen Dimplex Professional Appliances operates the policy of continual improvement and development. Therefore we reserve the right to change the specification of any product without prior notice. All dimensions in the publication are approximate. Information correct at time of going to print. Please note that ongoing product improvement may result in minor changes in product technical specification. Where possible this will be communicated prior to supply. Please contact customer services for further information. E&OE.

**Lec**  
MEDICAL